

NOTES:
All dimensions in metres.
Do not scale from drawing.
For any discrepancies found please consult with design office.
This drawing is for PLANNING purposes only.
Not for Construction.

Legend:
Note: Drawing To Be Read in Conjunction With Irish Water: Water Infrastructure Standard Details Document Number: IW-CDS-5030-01 & Irish Water Code of Practice for Wastewater Infrastructure: IW-CDS-5030-03

Standard separation distances refer to STD-WW-05 & STD-WW-06
All gravity foul sewers to be uPVC.
All rising mains to be Polyethylene (P.E)

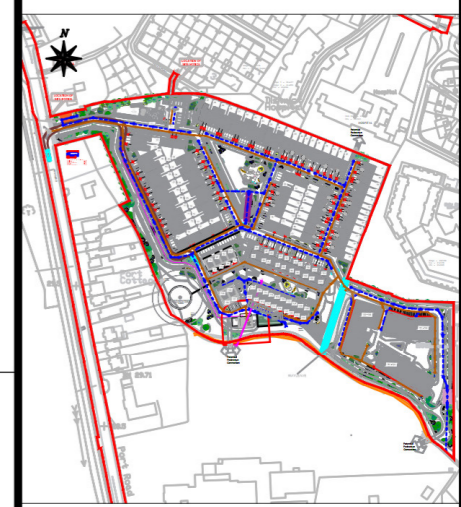

Rev By	Date	Description
G DM	04/24	IW Revision

Drawing Status: PLANNING

Project Title:
Residential Development at Inch / Coollegrean, Port Road, Killarney

Drawing Title:
Proposed Wastewater Lines Longsections Sheet 3

Client:
Portal Asset Holdings Ltd.



Designed: DM	Drawn: DM	Checked: BM
Scale: 1:500 @A1 1:1000 @A3	Date: APRIL 2024	
Job No: 18137HD	Drawing No: PR-MHL-PS-P05	Revision: _G